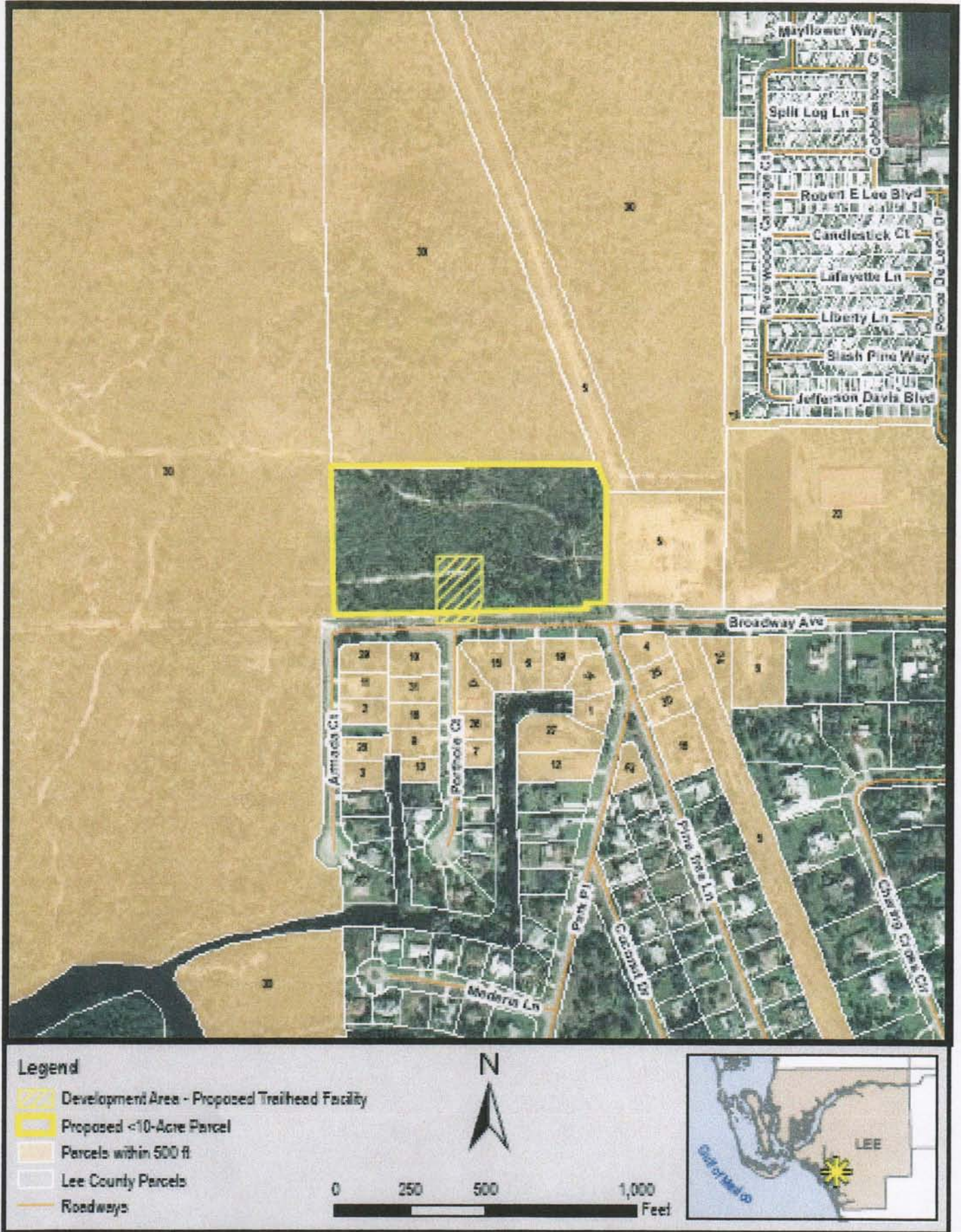

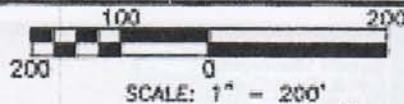

Exhibit PH-3.G.2. Map of Surrounding Property Owners



**NOTES:**

1. THIS SKETCH IS NOT A BOUNDARY SURVEY.
2. BEARINGS SHOWN ARE ASSUMED, A BEARING ON THE NORTH R/W LINE OF BROADWAY AVE. WAS USED BEING S 89°45'47"W.



**LEGEND:**  
 R/W - RIGHT OF WAY  
 O.R. - OFFICIAL RECORDS  
 PG. - PAGE

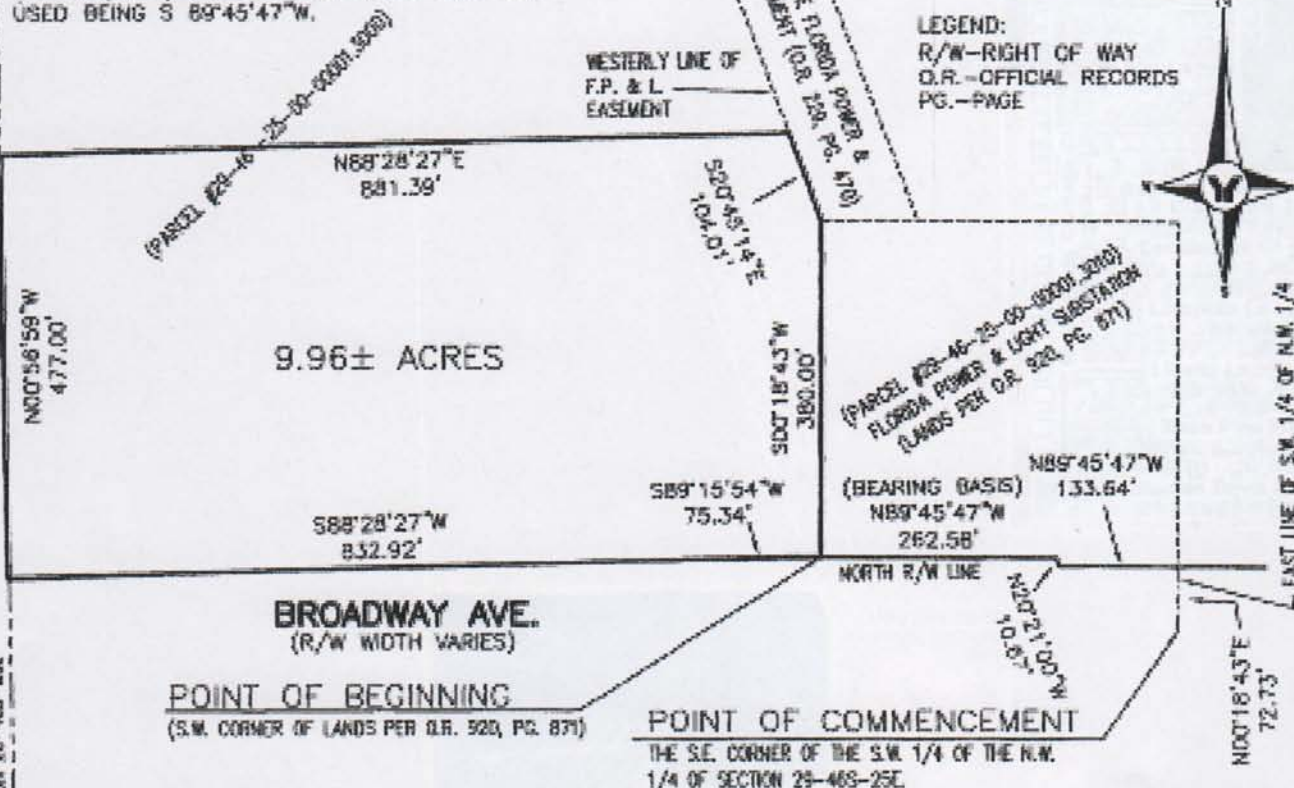

**DESCRIPTION:**

A PARCEL OF LAND LYING IN SECTION 29, TOWNSHIP 46 SOUTH, RANGE 25 EAST, LEE COUNTY, FLORIDA AND BEING MORE PARTICULARLY DESCRIBED AS FOLLOWS:

COMMENCE AT THE SOUTHEAST CORNER OF THE SOUTHWEST 1/4 OF THE NORTHWEST 1/4 OF SAID SECTION 29, TOWNSHIP 46 SOUTH, RANGE 25 EAST, LEE COUNTY, FLORIDA AND RUN N 00°18'43"E, ALONG THE EAST LINE OF SAID SOUTHWEST 1/4 OF THE NORTHWEST 1/4 FOR 72.73 FEET TO ITS INTERSECTION WITH THE NORTH RIGHT-OF-WAY LINE OF BROADWAY AVENUE; THENCE, ALONG THE SAID NORTH RIGHT-OF-WAY LINE OF BROADWAY AVENUE THE FOLLOWING CALLS: N 89°45'47"W, 133.84 FEET; THENCE N 20°21'00"W, 10.67 FEET; THENCE N 89°45'47"W, 282.58 FEET TO THE SOUTHWEST CORNER OF LANDS DESCRIBED IN OFFICIAL RECORDS BOOK 920, PAGE 871 OF THE PUBLIC RECORDS OF LEE COUNTY, FLORIDA AND BEING THE POINT OF BEGINNING; THENCE, LEAVING SAID CORNER AND CONTINUING ALONG THE NORTH RIGHT-OF-WAY LINE OF SAID BROADWAY AVENUE, S 89°15'54"W, 75.34 FEET; THENCE S 88°28'27"W, 832.92 FEET TO IT INTERSECTION WITH THE WEST LINE OF SAID SECTION 29; THENCE LEAVING SAID NORTH RIGHT-OF-WAY LINE AND ALONG THE SAID WEST LINE OF SECTION 29, N 00°56'59"W, 477.00 FEET; THENCE LEAVING SAID WEST SECTION LINE, N 88°28'27"E, 861.39 FEET TO ITS INTERSECTION WITH THE WESTERLY LINE OF A (100' WIDE) FLORIDA POWER & LIGHT EASEMENT, AS RECORDED IN O.R. BOOK 229, PG. 470 PUBLIC RECORDS OF LEE COUNTY, FLORIDA; THENCE, ALONG SAID WESTERLY LINE, S 20°45'14"E, 104.01 FEET TO ITS INTERSECTION WITH SAID LANDS DESCRIBED IN OFFICIAL RECORDS BOOK 920, PAGE 871 OF THE PUBLIC RECORDS OF LEE COUNTY, FLORIDA; THENCE ALONG SAID WESTERLY LINE, S 00°18'43"W, 380.00 FEET TO THE POINT OF BEGINNING AND CONTAINING 9.96 ACRES, MORE OR LESS.

\*NOT VALID WITHOUT THE SIGNATURE AND THE ORIGINAL RAISED SEAL OF A FLORIDA LICENSED SURVEYOR AND MAPPER\*

PREPARED FOR FDEP DIV. OF REC. & PARKS		<b>ESTERO BAY STATE PARK</b> SKETCH & DESCRIPTION SECTION 29, TOWNSHIP 46 S., RANGE 25 E.		BY FL	DATE 2/18/11	DESCRIPTION REV SAN CAL
CREW CHIEF	NEWS	DATE	 F. PETER LUTZ, JR. PER 15 5588 DATE 2/18/11	 Since 1969	<b>George F. Young, Inc.</b> 10540 PORTAL CROSSING, SUITE 100, BRADENTON, FLORIDA 34211 PHONE (941) 747-2681 FAX (941) 747-3224 BUSINESS HOURS 10:00	
DRAWN	P.L.	2/16/11			JOB NO. 0921016403	
CHECKED	MEB	2/16/11			SHEET NO.	
FIELD BOOK					S1 of S1	
FIELD DATE						