

**FLOOR PLAN**  
SCALE: 3/16"=1'-0"

BUILDING SQUARE FOOTAGE	
<b>TABULATION</b>	
TOTAL A/C LIVING AREA	6,724 SF.
COVERED ENTRY	599 SF.
COVERED POOL DECK	993 SF.
TOTAL NON-A/C	1,692 SF.
<b>TOTAL UNDER ROOF</b>	<b>8,316 SF.</b>

**Architectural Edge Inc.**  
3010 Scott Blvd.  
Suite 103  
Temple, Texas 76504  
P. 254.771.2054  
F. 254.773.2144  
• architecture •  
• design services •  
• consultation •  
email@archedge.com  
Certificate of Authorization  
No. F0900001938

THIS DRAWING AND OTHER INSTRUMENTS OF ARCHITECTURAL SERVICE ARE THE PROPERTY OF ARCHITECTURAL EDGE, INC. FOR USE SOLELY WITH RESPECT TO THIS PROJECT AND THE AUTHOR OF THESE DRAWINGS SHALL BE DEEMED TO WAIVE ALL COMMON LAW, STATUTORY AND OTHER RESERVED RIGHTS, INCLUDING THE COPYRIGHT.

**THE PRESERVE AT CORKSCREW "CLUB HOUSE"**  
LEE COUNTY, FLORIDA  
**FLOOR PLAN**

PROJ. NAME: THE PRESERVE AT CORKSCREW "CLUB HOUSE"  
DATE: AUGUST 10, 2011  
PROJ. NO.:  
CAD FILE:  
SCALE: AS NOTED  
DRAWN: JCR  
CHECKED: T.L.M.

SHEET No: AR 0091726

**A-2**

REV.	DESCRIPTION



**FRONT ELEVATION**

SCALE: 3/16"=1'-0"

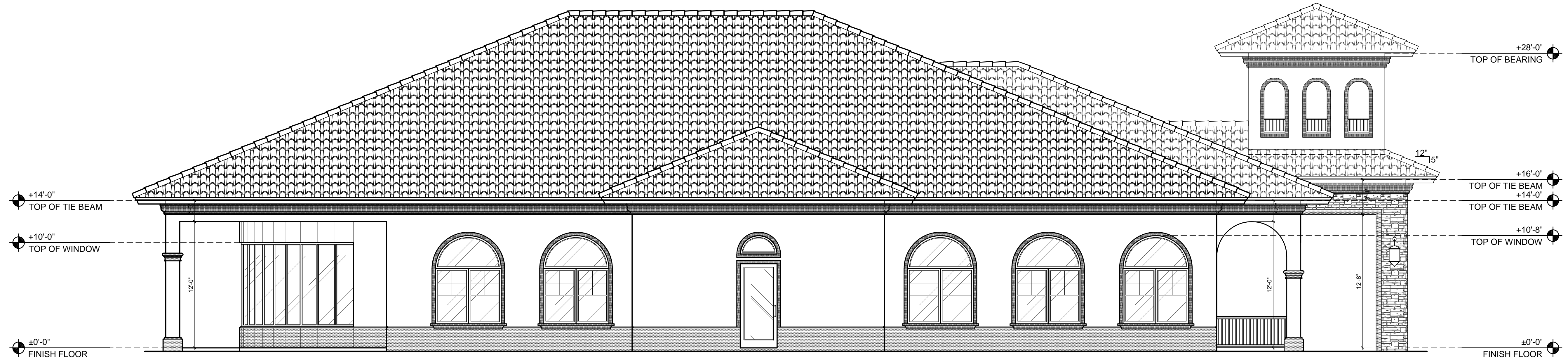

**LEFT SIDE ELEVATION**

SCALE: 3/16"=1'-0"



**Architectural  
Edge Inc.**

3010 Scott Blvd.  
Suite 102  
Temple, Texas 76504  
P. 254.771.2054  
F. 254.773.2144  
• architecture •  
• design services •  
• consultation •  
email@archedge.com

Certificate of Authorization  
No. F0900001938

THIS DRAWING AND OTHER INSTRUMENTS OF ARCHITECTURAL SERVICE FOR THIS PROJECT AND RESPECT TO THIS PROJECT AND THE ARCHITECT SHALL BE DEEMED TO CONFORM WITH ALL APPLICABLE LOCAL, STATE, AND FEDERAL STATUTES, ORDINANCES, AND OTHER RESERVED RIGHTS, INCLUDING THE COPYRIGHT.

**THE PRESERVE AT CORKSCREW "CLUB HOUSE"**  
LEE COUNTY, FLORIDA  
ELEVATIONS

PROJ. NAME:  
DESCRIPTION:

DATE:  
AUGUST 10, 2011

PROJ. NO.:

CAD FILE:

SCALE:  
AS NOTED

DRAWN:  
JCR

CHECKED:  
T.L.M.

I CERTIFY THAT THESE PLANS CONFORM TO LOCAL BUILDING CODE REQUIREMENTS

SHEET No:

**A-6**

REV.	DESCRIPTION

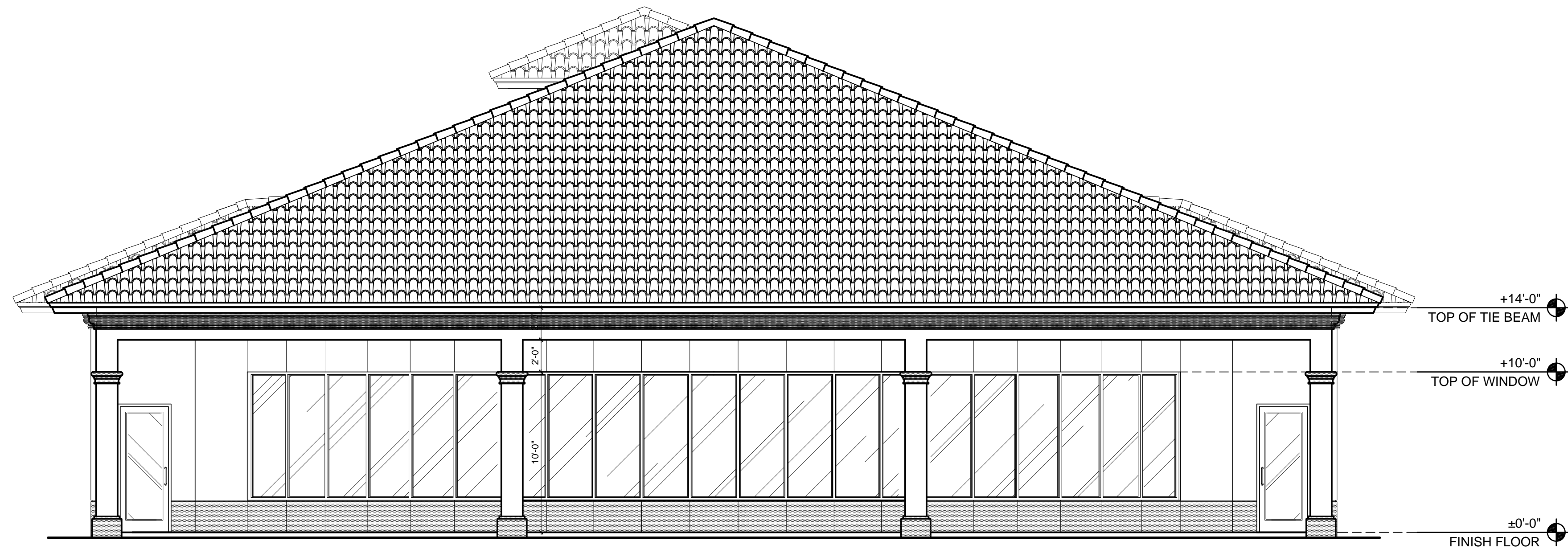

**REAR ELEVATION**

SCALE: 3/16"=1'-0"

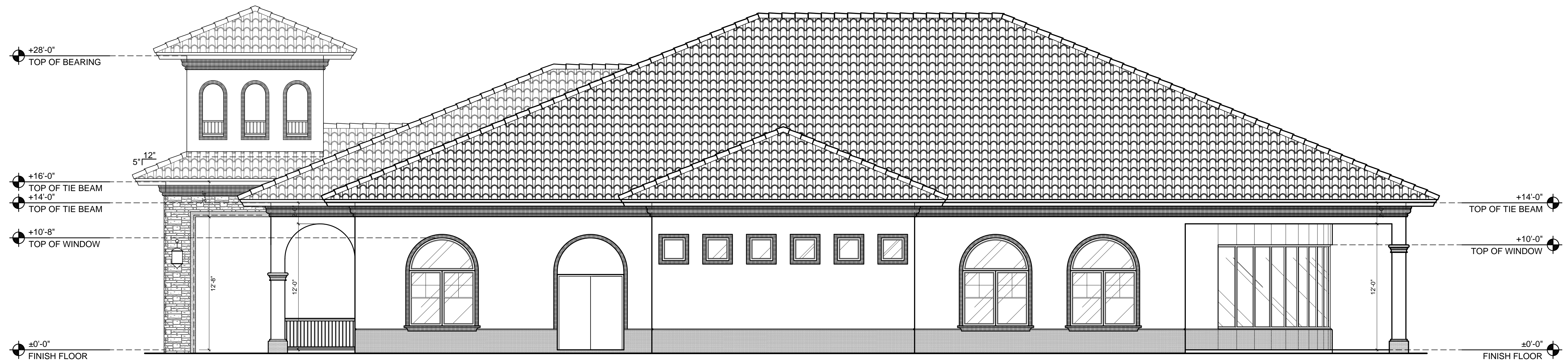

**RIGHT SIDE ELEVATION**

SCALE: 3/16"=1'-0"



**Architectural  
Edge Inc.**

3010 Scott Blvd.  
Suite 102  
Temple, Texas 76504  
P. 254.771.3054  
F. 254.773.2144  
• architecture •  
• design services •  
• consultation •  
email@archedge.com

Certificate of Authorization  
No. F0900001938

THIS DRAWING AND OTHER INSTRUMENTS OF ARCHITECTURAL SERVICE FOR USE SOLELY WITH RESPECT TO THIS PROJECT AND THE AUTHOR OF THESE INSTRUMENTS SHALL BE DEEMED TO HAVE ACCEPTED ALL COMMON LAW, STATUTORY AND OTHER RESERVED RIGHTS, INCLUDING THE COPYRIGHT.

THE OWNER OR CONTRACTOR SHALL BE TOTALLY RESPONSIBLE FOR THE CONSTRUCTION OF THE PROJECT AND SHALL BE RESPONSIBLE FOR OBTAINING ALL NECESSARY PERMITS AND APPROVALS FROM THE LOCAL BUILDING CODES AND AGENCIES. THE ARCHITECT SHALL BE RESPONSIBLE FOR THE DESIGN AND CONSTRUCTION OF THE PROJECT AS SHOWN ON THESE DRAWINGS. THE ARCHITECT SHALL BE RESPONSIBLE FOR THE DESIGN AND CONSTRUCTION OF THE PROJECT AS SHOWN ON THESE DRAWINGS. THE ARCHITECT SHALL BE RESPONSIBLE FOR THE DESIGN AND CONSTRUCTION OF THE PROJECT AS SHOWN ON THESE DRAWINGS.

**THE PRESERVE AT CORKSCREW "CLUB HOUSE"**  
LEE COUNTY, FLORIDA  
ELEVATIONS

PROJ. NAME:  
DESCRIPTION:

DATE:  
AUGUST 10, 2011

PROJ. NO.:

CAD FILE:

SCALE:  
AS NOTED

DRAWN:  
JCR

CHECKED:  
T.L.M.

SHEET No.:

I CERTIFY THAT THESE PLANS CONFORM TO LOCAL BUILDING CODE REQUIREMENTS  
AR 0091726

**A-7**

REV.	DESCRIPTION