

**FLOOR PLAN**  
SCALE: 1/4"=1'-0"

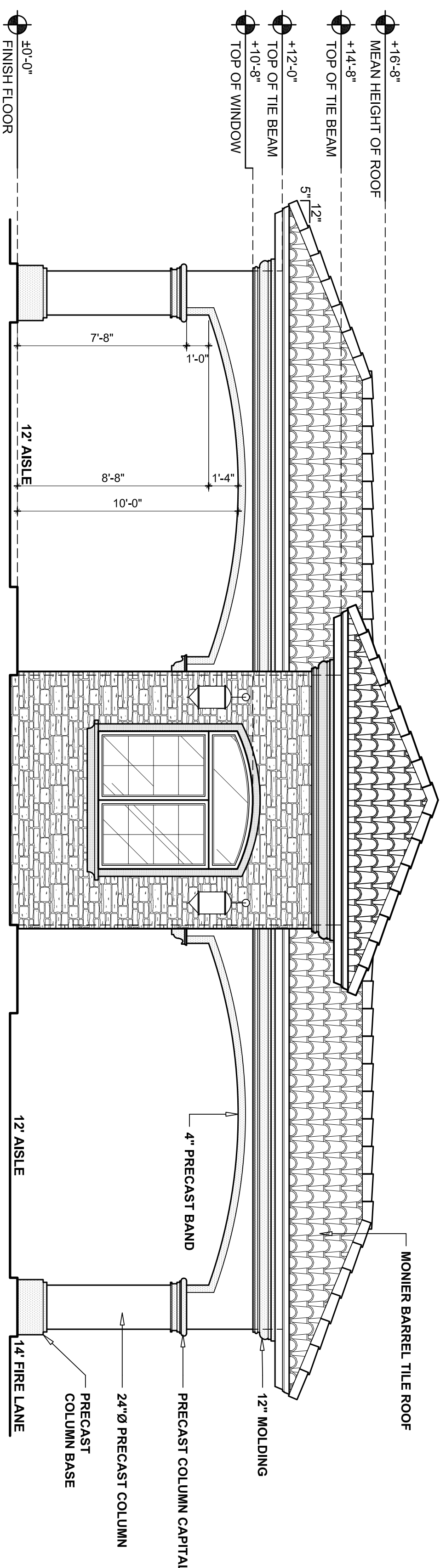

**FRONT ELEVATION**  
SCALE: 1/4"=1'-0"

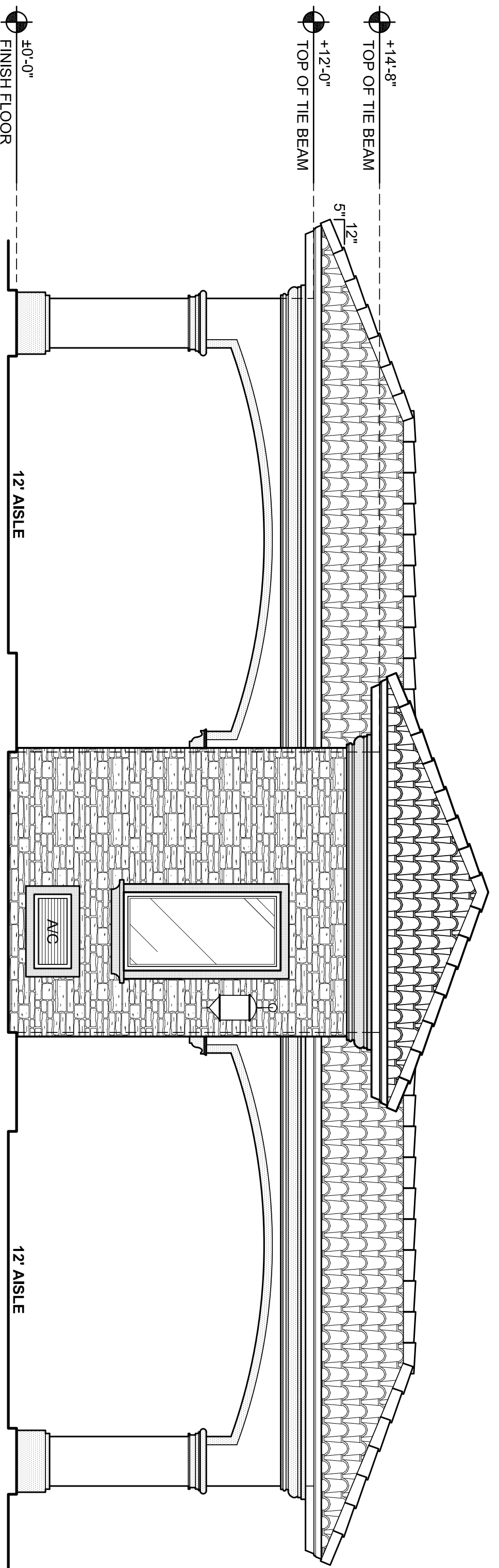

**REAR ELEVATION**  
SCALE: 1/4"=1'-0"

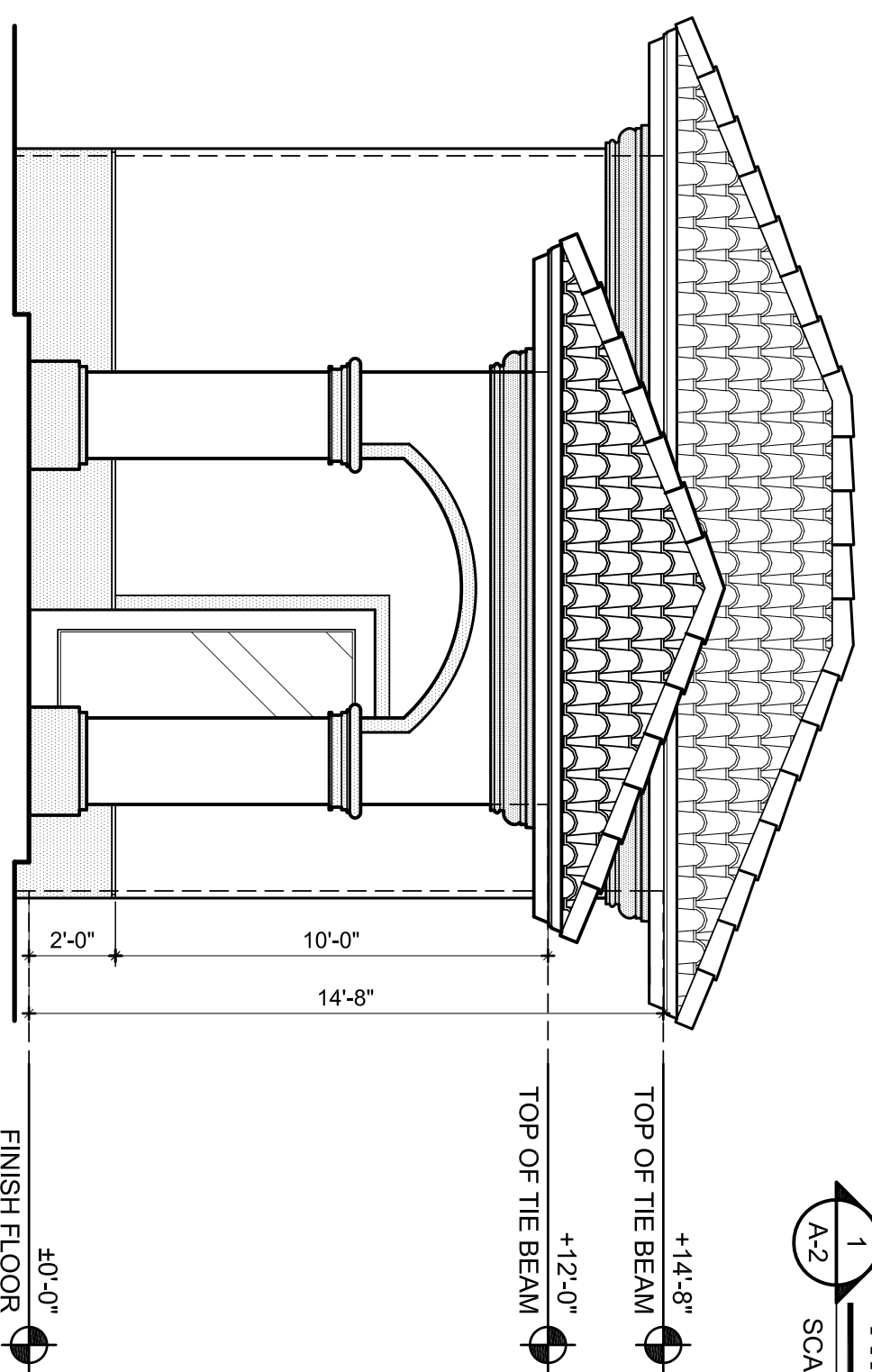

**SIDE ELEVATION (TYP.)**  
SCALE: 1/4"=1'-0"

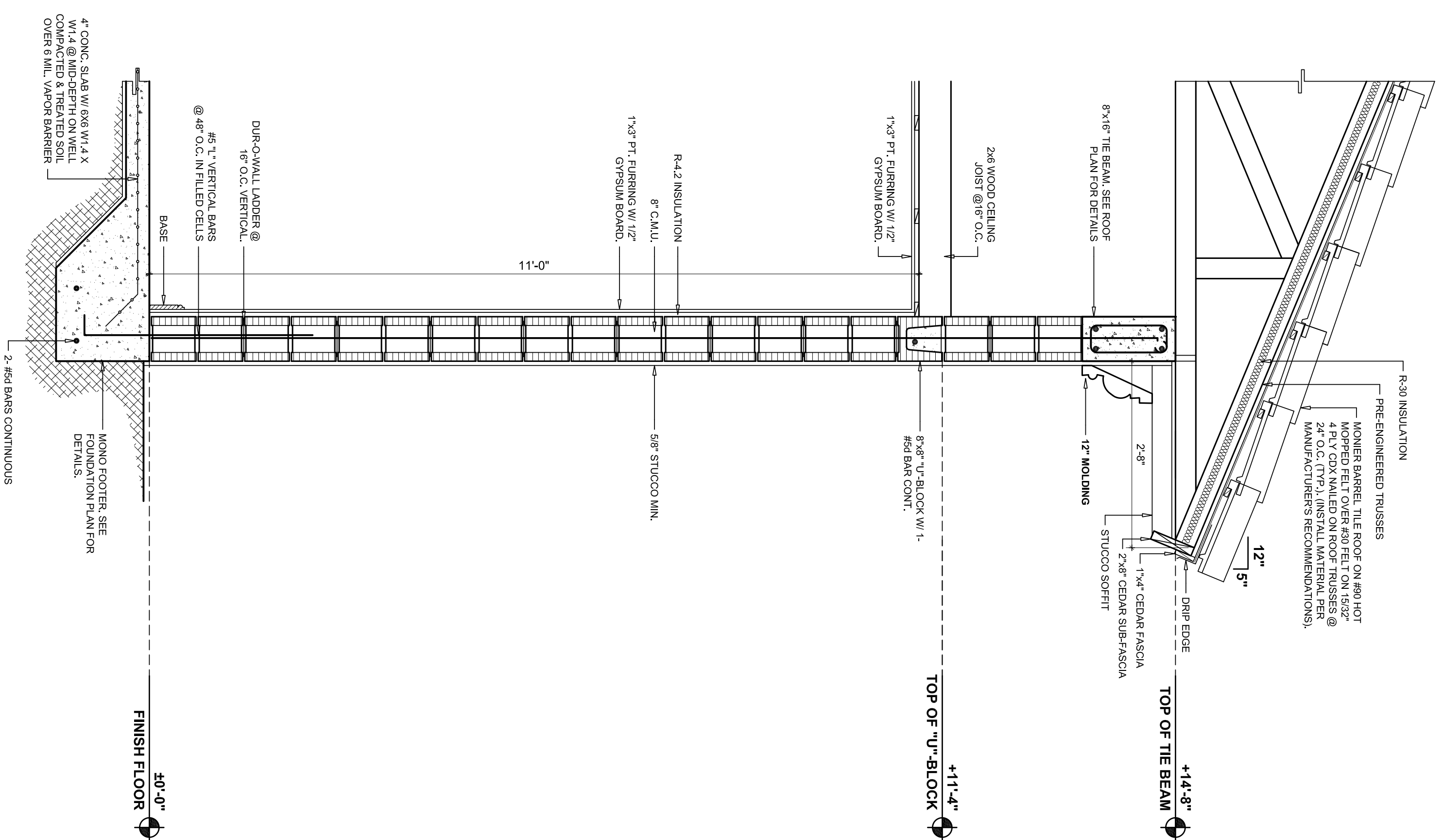

**WALL SECTION TYP.**  
SCALE: 3/4"=1'-0"

REV.	DESCRIPTION

I CERTIFY THAT THESE PLANS CONFORM TO LOCAL BUILDING CODE REQUIREMENTS

DATE: AUGUST 10, 2011  
 PROJ. NO.:  
 CAD FILE:  
 SCALE: AS NOTED  
 DRAWN: JCR  
 CHECKED: T.L.M.

AR 0091726

THESE CONSTRUCTION DOCUMENTS WERE PREPARED FOR THE SOLE PURPOSE OF OBTAINING A PERMIT AND AS A CONSTRUCTION GUIDE AND ARE NOT APPROVED UNLESS BROWNE AND SEALED IN THE SPACE PROVIDED.

THE ARCHITECT OF RECORD HAS NOT BEEN RETAINED AND IS NOT RESPONSIBLE FOR THE COORDINATION OF THE TRADES OR THEIR CONSTRUCTION METHODS, FIELD SUPERVISION, JOB SAFETY CODES OR LEAD-HAZARD REQUIREMENTS AND SUCH MATTERS SHALL BE THE ABSOLUTE RESPONSIBILITY OF THE OWNER, GENERAL CONTRACTOR, OR THEIR DESIGNER.

THE OWNER OR CONTRACTOR SHALL BE TOTALLY RESPONSIBLE FOR THE CONSTRUCTION PHASE OF THIS PROJECT AND STRICTLY FOLLOWS THE LOCAL BUILDING CODES AND ORDINANCES. THEY SHALL ALSO NOTIFY THE ARCHITECT IN WRITING FOR ANY ERRORS, OMISSIONS, OR NONCONFORMANCE OF SUCH CODES AND ORDINANCES IN THE CONSTRUCTION DOCUMENTS PRIOR TO COMMENCEMENT OF CONSTRUCTION.

PROJ. NAME: **THE PRESERVE AT CORKSCREW "GUARD HOUSE"**  
 LEE COUNTY, FLORIDA

DESCRIPTION: **FLOOR PLAN & ELEVATIONS**

THIS DRAWING AND OTHER RELATED DOCUMENTS ARE INSTRUMENTS OF ARCHITECTURAL EDGE, INC. FOR USE SOLELY WITH RESPECT TO THIS PROJECT AND UNLESS OTHERWISE PROVIDED, THE ARCHITECT SHALL BE DEEMED THE AUTHOR OF THESE DOCUMENTS AND SHALL RETAIN ALL COMMON LAW, STATUTORY AND OTHER RESERVED RIGHTS, INCLUDING THE COPYRIGHT.

**Architectural Edge Inc.**  
 3010 Scott Blvd.  
 Temple, Texas 76704  
 P: 254.271.2524  
 F: 254.271.2524  
 • architecture •  
 • design services •  
 • construction •  
 email: info@edgeinc.com  
 Certificate of Authorization No. F09000010338

**A-2**