

**Estero Council
of Community Leaders
(ECCL)**

Working Together for South Lee County

- Lee County
- The City of Bonita Springs
- ECCL

Common Concerns

- Freestanding Emergency Room and Hospital
- Local Roadway Network
- DR/GR...Mining/Truck Traffic

Emergency Room & Hospital

Traveling to Area Hospitals

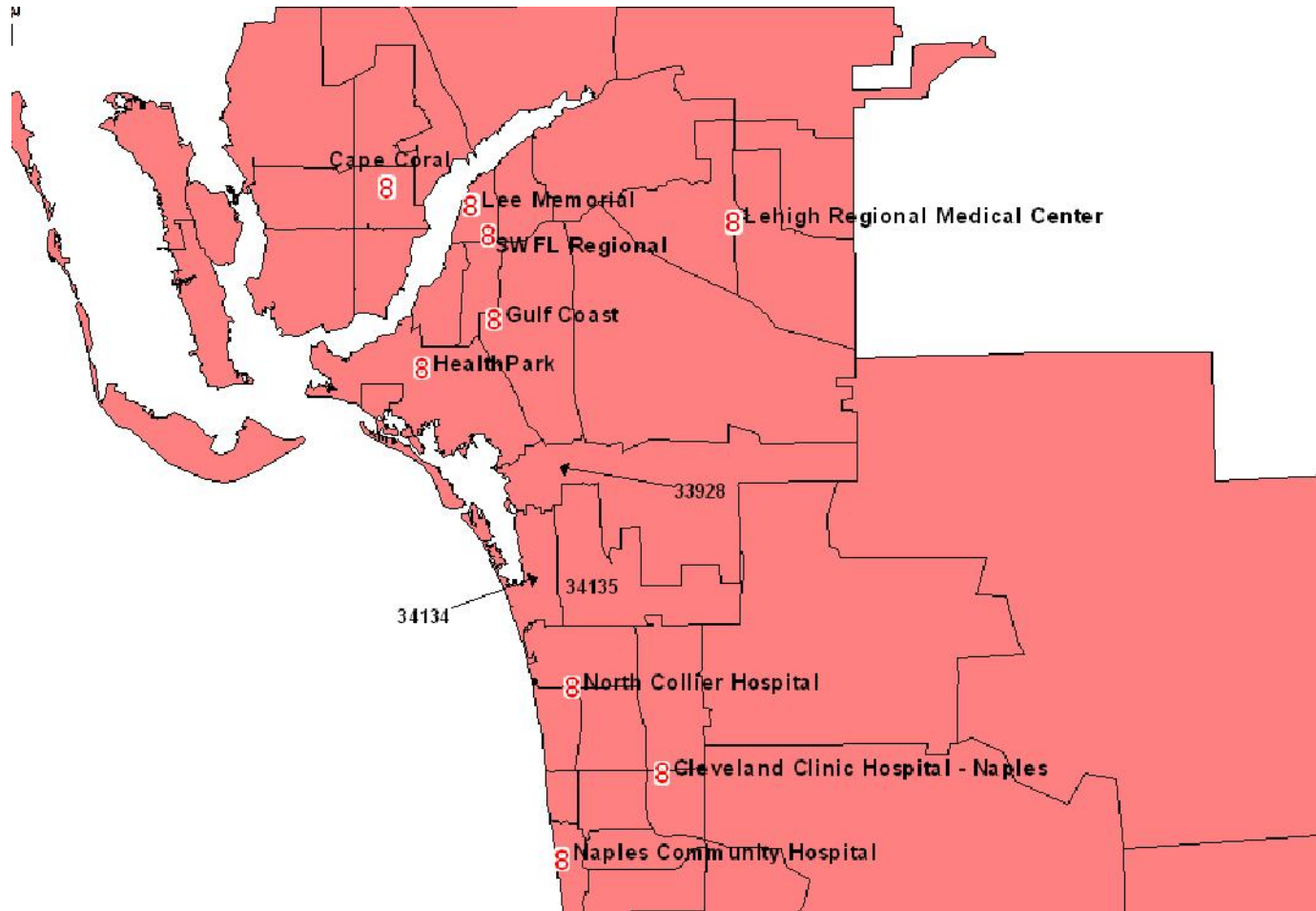

Lee Memorial Property

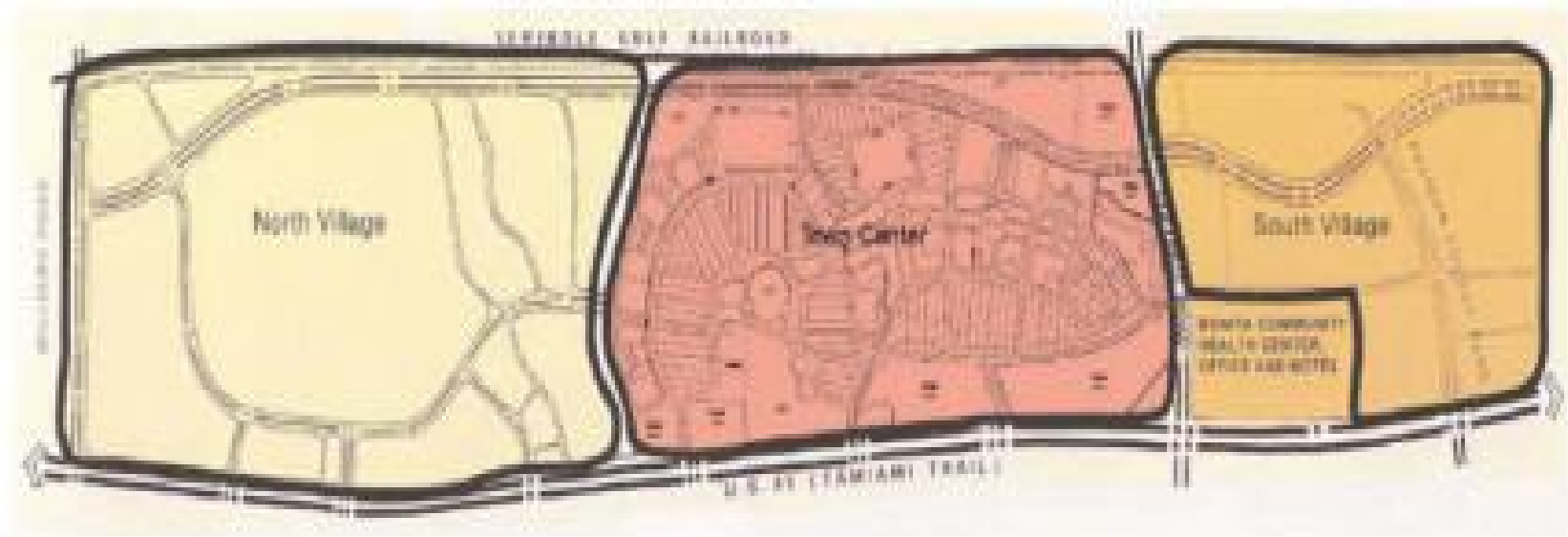

Lee Memorial 10 Year Facility Plan

- Draft South Lee County Facility Plan
- Physician Review of Facility Plan
- Broad-based Task Force Review
- Hospital Board Review and Approval in Spring of 2008

Facility	Bonita Community Health Center	Urgent Care of Southwest Florida	Florida Urgent Care Estero
Hours of Operation	Mon-Fri 8-5 Sat 8-noon	Mon-Fri 8-8 Sat 9-5 Sun noon-4	Mon-Fri 9-5 Sat 9-2
Location	3501 Health Center Blvd (Southeast corner of Coconut Road and US 41)	10201 Arcos Ave #105 (Northeast Corner of Corkscrew Road and Three Oaks)	9250 Corkscrew Road #18 (South Side of Corkscrew Road just East of Via Coconut Point)
Phone	239/949-1050	239/333-2273	239/495-5666
Web Site	bonitahealthcenter.com	urgentcareswfl.com	floridaurgentcare.net
Primary Scope of Service	urgent care on site no appointment necessary	urgent care on site no appointment necessary	urgent care on site no appointment necessary
Services Available			
Physician and Specialist Availability	50+ physician specialists on site	15+ physician specialists on site	urgent care only
Radiology	full radiology services	full radiology services	x-ray only
Pharmacy	pharmacy on site	patients only...limited	none
Laboratory Services	lab on site	lab on site	none
Wound Center	wound center on site	none	none
Out-Patient Surgery	out-patient surgery center	none	none
Hospital Affiliation	Lee Memorial Health System and NCH Health System	none	none
Rehabilitation Services	Rehab on site	none	none

Our Expanding Road Network and Urgent Needs

Our Road Network in 2000

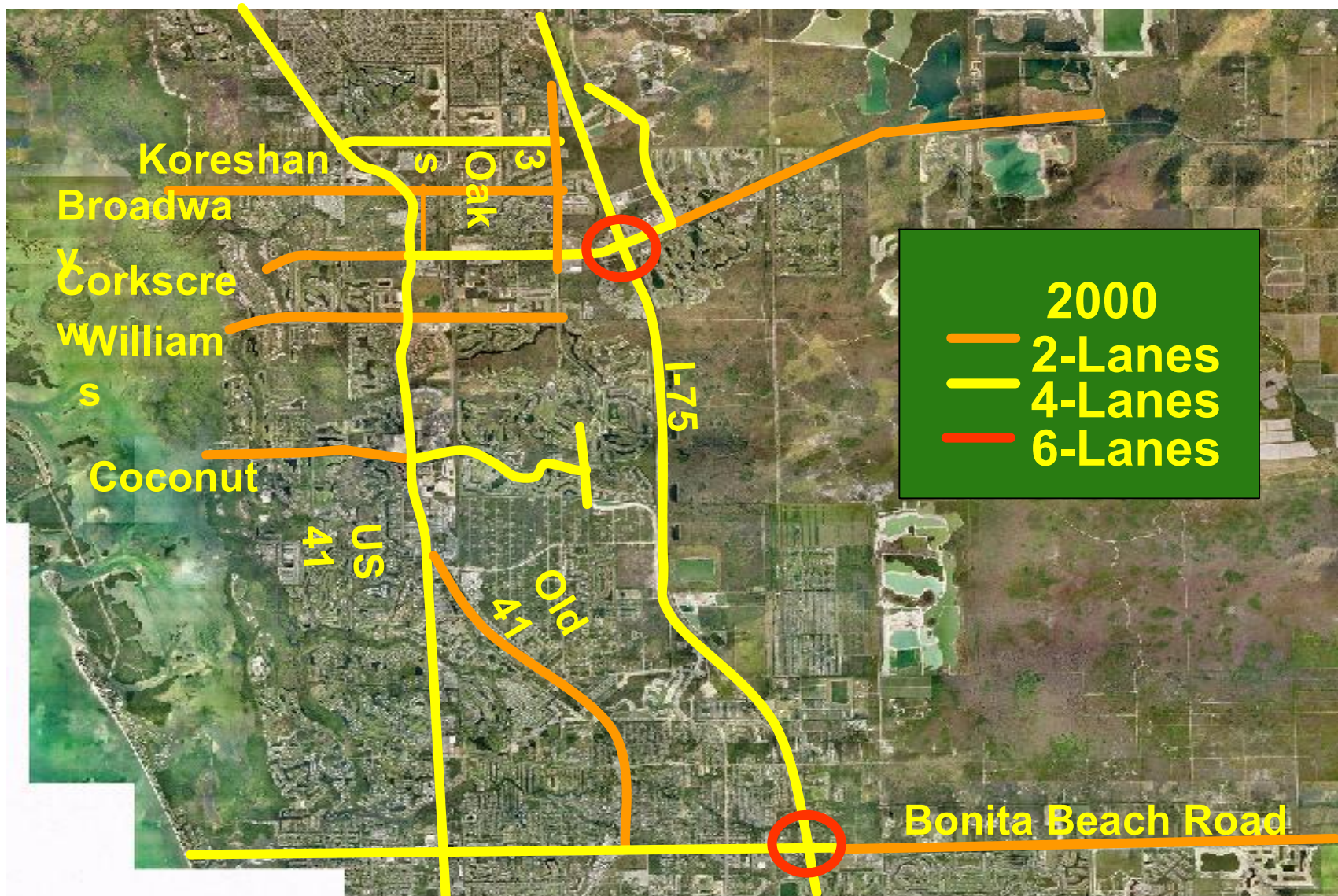

Our Road Network in 2008

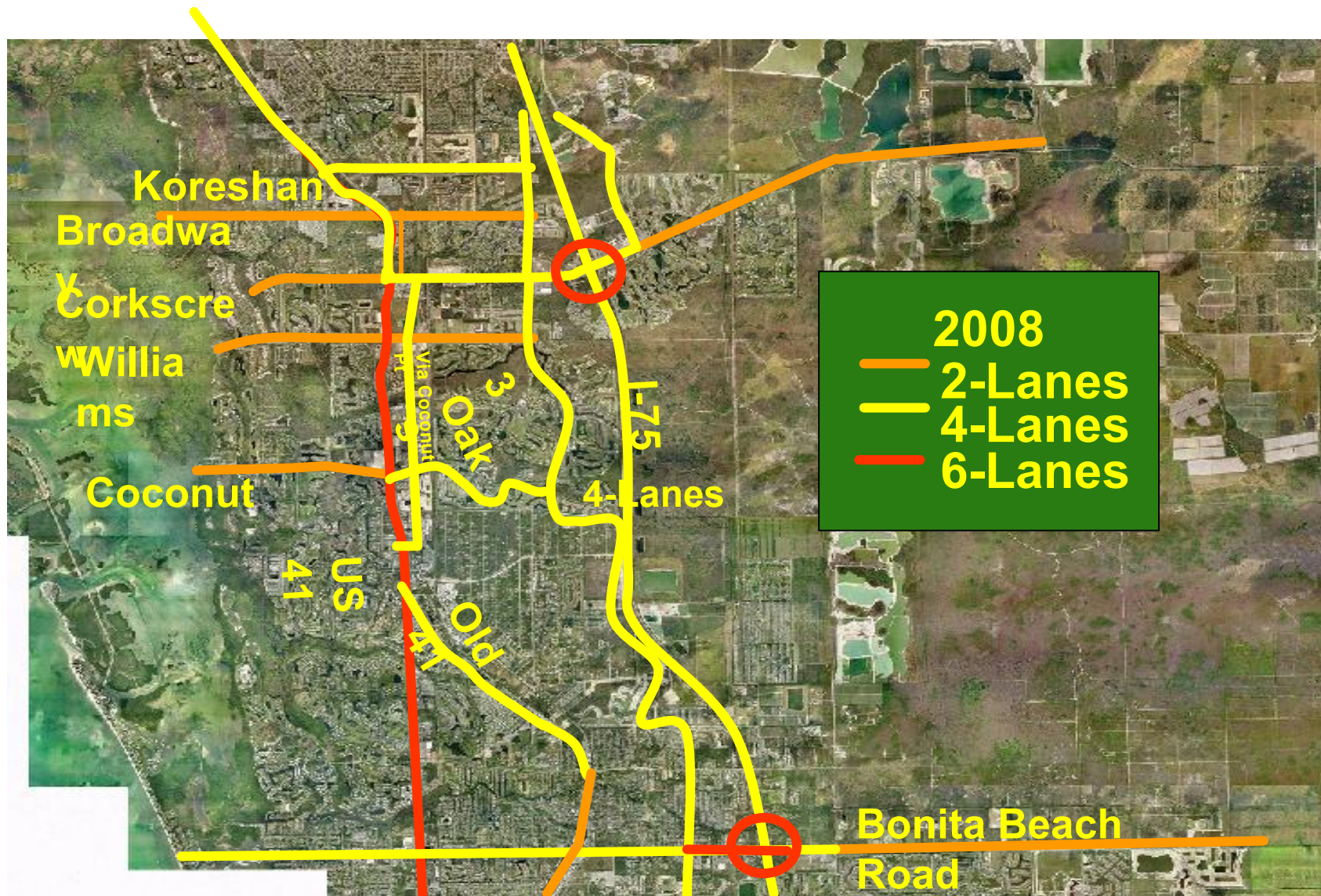

Lee County 2030 Plan Funding Shortfall (in 2005 Dollars)

Jurisdiction	Revenues	Needs Network Costs	Shortfall
FDOT	\$ 753,707,269	\$ 1,775,974,449	\$ 1,022,267,180
Lee County	\$ 872,677,871	\$ 3,478,979,941	\$ 2,606,302,070
Total	\$ 1,626,385,140	\$ 5,254,954,390	\$ 3,628,569,250

I-75 Ten Lane Impact

Average Annual Daily Traffic		# Lanes 2015	
	Segment South of	6	10
	MLK (SR 82)	88,000	89,000
	Colonial Blvd	112,000	115,000
	Daniels Pkwy	120,000	130,000
	Airport Access	120,000	130,000
	Alico Rd	124,000	159,000
	Corkscrew Rd (SR 850)	125,000	165,000
	Bonita Beach (CR 865)	125,000	158,000
	Immokalee Rd (CR 862)	113,000	120,000
	Pine Ridge	85,000	86,000

LOS	A	B	C	D	E	F
-----	---	---	---	---	---	---

Source: Florida Turnpike Enterprise

Our 83,000 Acre
Density Reduction /
Groundwater Resource Area
(DR/GR for short)

DR/GR Boundaries

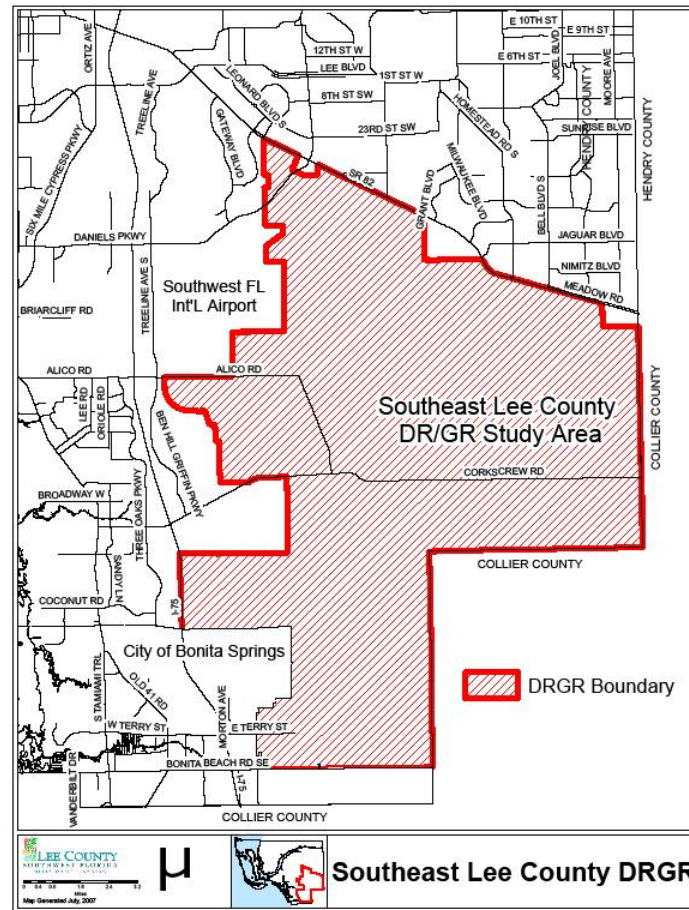

Mining In Lee County

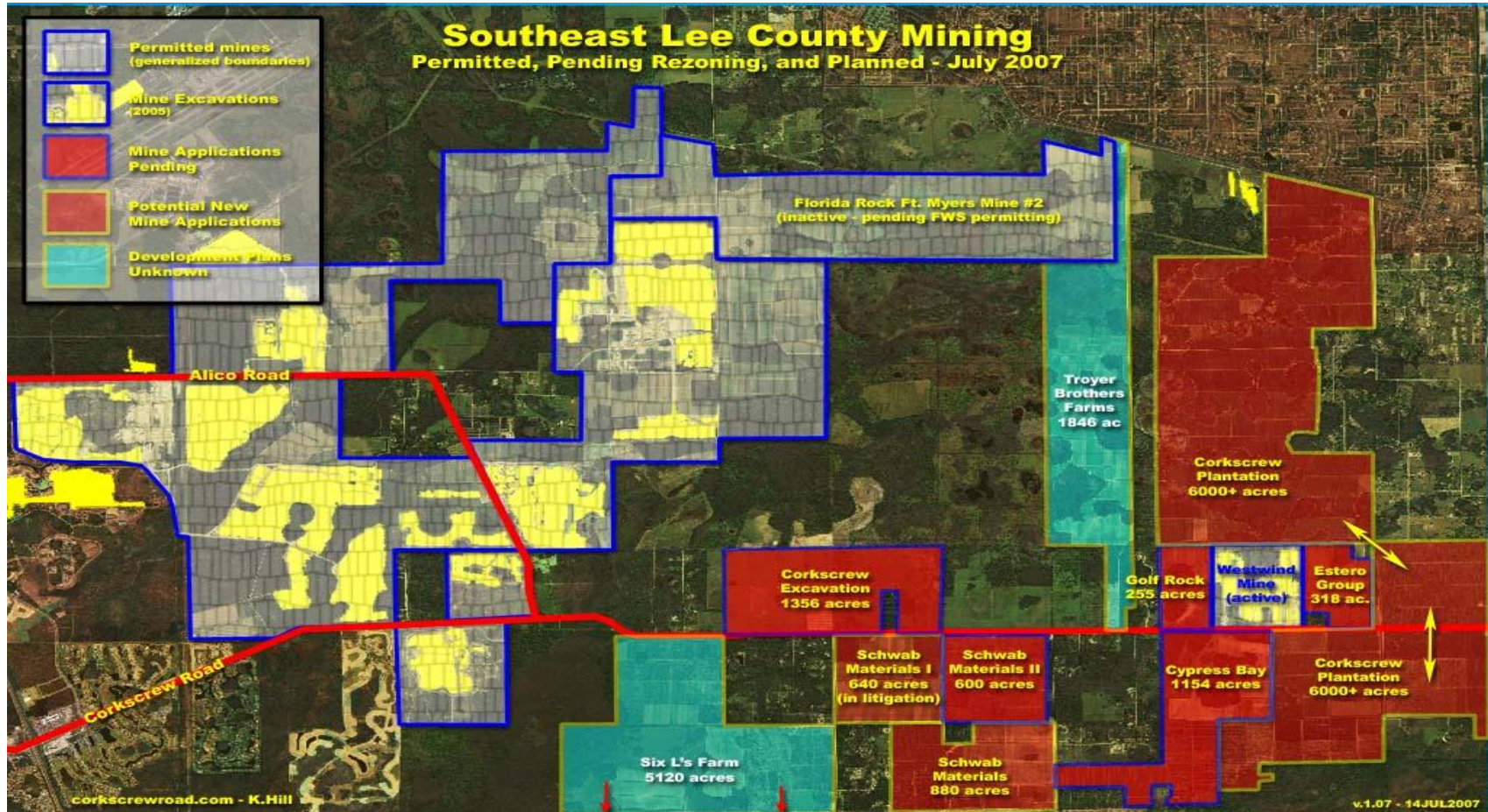

Is There A Need for New Mines?

- "The County has zoned 15,475 acres for mineral extraction. The Division of Zoning and Development Review estimates that, at the current annual rate of excavation of 4.42 million cubic yards, the county's approved mining operations will meet its needs for the next 73 years."

Source: 1994 Lee County Evaluation and Appraisal Report (EAR), Volume 1, page III-92.

Is There A Need for More New Mines?

- In 2002, a total of **5,500** acres of land had been mined in Lee County.
- In the last 5 years acreage has nearly doubled: **5,000 additional** acres permitted for mines.
- Today, applications to approve mining activities on more than **3,000 additional** acres are being reviewed by the County.
- Other DR/GR landowners have declared their intent to mine more than **13,000 additional** acres.

The Lake Belt and The DRGR

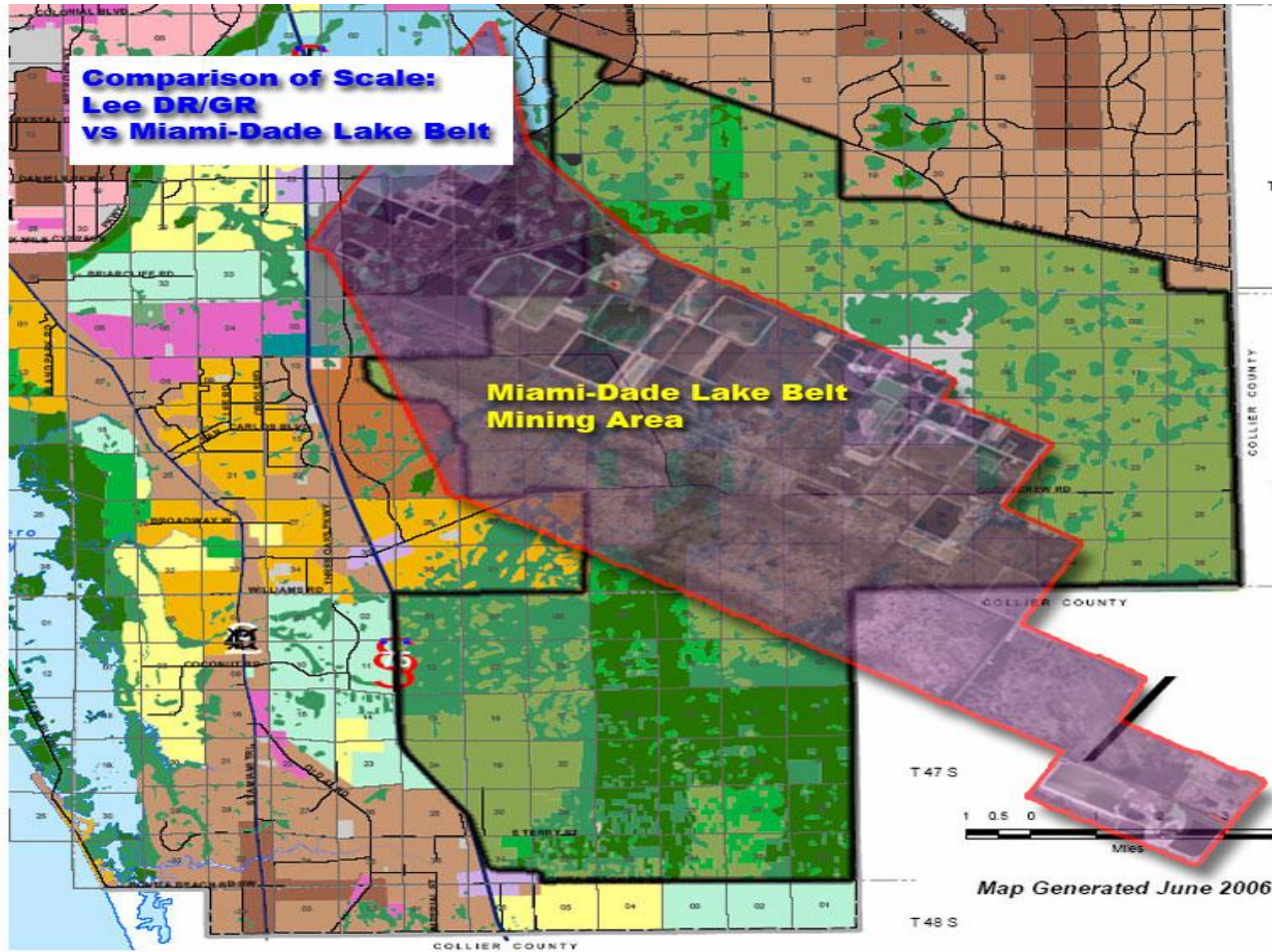

Thank You

- Thank the PLCA for sponsoring this event
- Thank the County, the City of Bonita Springs and the Bonita Springs Chamber of Commerce for Joining Forces with us to plan and implement public policies that enhance the quality of life here in south Lee County